

PLASTIC SWITCH, OUTLET & CEILING BOXES

www.centaurinstallation.com

NEW & OLD WORK PLASTIC BOXES

 ETL Listed  2-Hour Fire Rating

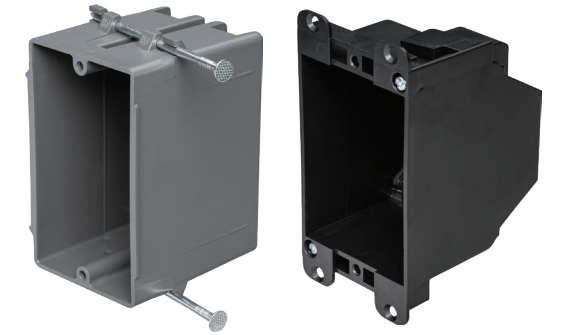

NEW WORK

New work electrical boxes fasten directly to wall studs before drywall installation and are designed for mounting light switches, outlets, and other wall devices.

OLD WORK

Old work electrical boxes, also known as remodel or retrofit boxes, attach to the wall covering, making them ideal for remodeling without extensive wall demolition.

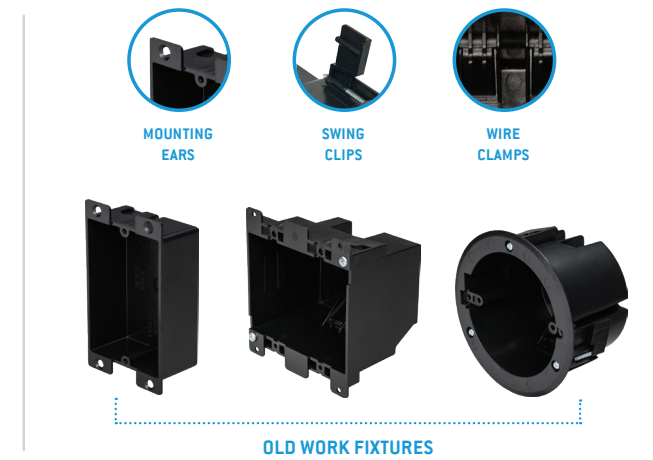
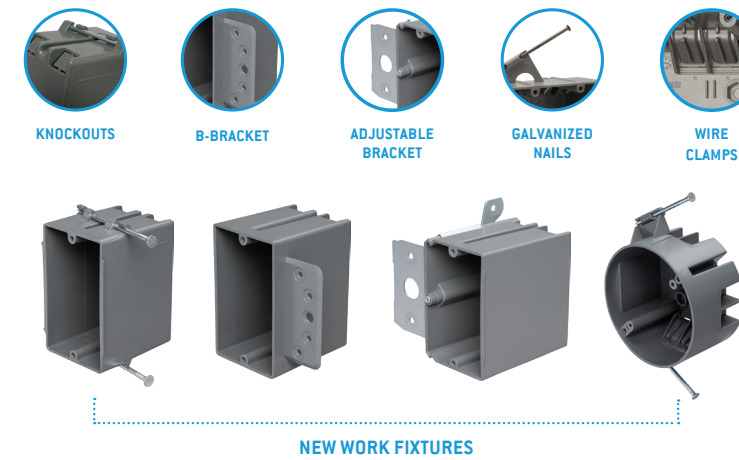

WANT TO SEE MORE?

Scan the QR code to explore the website and see the full Centaur product catalog.

WWW.CENTAURINSTALLATION.COM

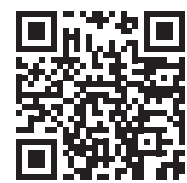

QUESTIONS?

If you have any questions please contact us at info@centaurinstallation.com

TABLE OF CONTENTS

03	NEW WORK - SWITCH & OUTLET BOXES	07	PLASTIC HANDY BOXES AND COVERS
04	NEW WORK - CEILING BOXES	07	NEW WORK - LOW VOLTAGE
04	NEW WORK - SWITCH & OUTLET BOXES - ADJUSTABLE	08	OLD WORK - LOW VOLTAGE
05	OLD WORK - SWITCH & OUTLET BOXES	08	NEW WORK - LIFE SAFETY - SWITCH & OUTLET BOXES
06	OLD WORK - CEILING BOXES	09	NEW WORK - LIFE SAFETY - CEILING BOX
06	NEW WORK - 4" SQUARE BOXES & COVERS		

NEW WORK - SWITCH & OUTLET BOXES

- KNOCKOUTS FOR EASY CABLE ENTRY
- GALVANIZED NAILS DEFEND AGAINST RUST
- PRE-INSTALLED NAILS FOR QUICK INSTALLATION
- ETL LISTED & 2-HOUR FIRE RATED

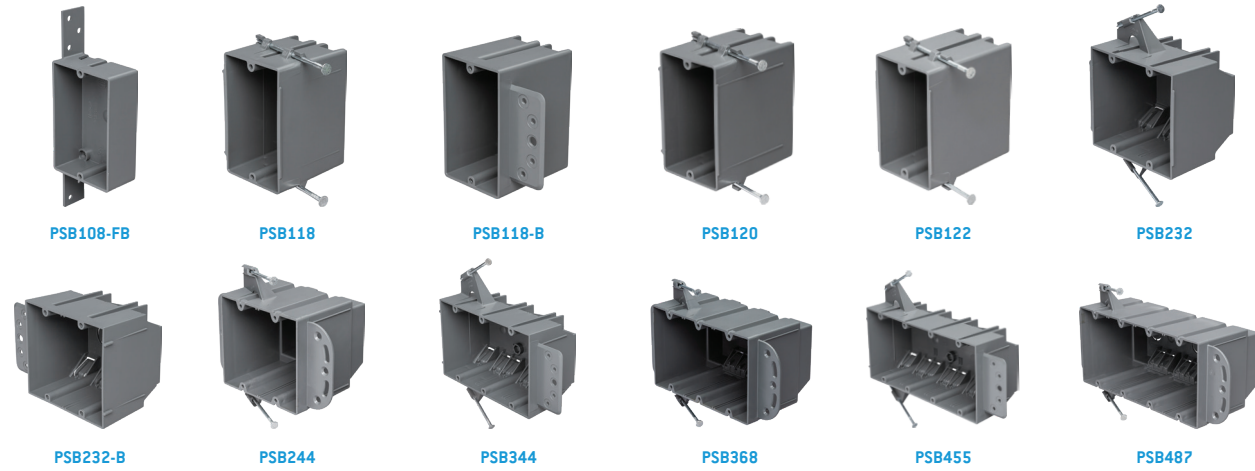

PART#	STOCK CODE	CATEGORY	GANG	MOUNT	SIZE	CLAMPS/KO	CARTON QTY	HEIGHT	WIDTH	DEPTH
PSB108-FB	0606-9309	NEW WORK	1	MOUNTING BRACKET	8 CU. IN.	-	25	3.625"	2.25"	1.25"
PSB118	0583-1769	NEW WORK	1	NAIL ON	18 CU. IN.	(4) 1/2" KO	100	3.7"	2.25"	2.75"
PSB118-B	0599-0793	NEW WORK	1	B BRACKET	18 CU. IN.	(4) 1/2" KO	50	3.625"	2.25"	2.75"
PSB120	0583-1772	NEW WORK	1	NAIL ON	20 CU. IN.	(4) 1/2" KO	100	3.75"	2.25"	3.25"
PSB122	0583-1775	NEW WORK	1	NAIL ON	22 CU. IN.	(4) 1/2" KO	100	3.75"	2.25"	3.5"
PSB232	0583-1778	NEW WORK	2	NAIL ON	32 CU. IN.	(8) CLAMPS, (1) 1/2" KO	50	3.75"	4"	3"
PSB232-B	0599-0796	NEW WORK	2	B BRACKET	32 CU. IN.	(8) CLAMPS, (1) 1/2" KO	50	3.75"	5.25"	3"
PSB244	0641-9055	NEW WORK	2	NAIL ON / B BRACKET	44 CU. IN.	(6) CLAMPS, (1) 1/2" KO	60	3.75"	6"	4"
PSB344	0583-1781	NEW WORK	3	NAIL ON / B BRACKET	44 CU. IN.	(12) CLAMPS	30	3.625"	7"	2.75"
PSB368	0641-9058	NEW WORK	3	NAIL ON / B BRACKET	68 CU. IN.	(10) CLAMPS, (2) 1/2" KO	30	3.625"	8"	4"
PSB455	0583-1784	NEW WORK	4	NAIL ON / B BRACKET	55 CU. IN.	(16) CLAMPS	25	3.625"	8.75"	2.75"
PSB487	0641-9061	NEW WORK	4	NAIL ON / B BRACKET	87 CU. IN.	(14) CLAMPS, (3) 1/2" KO	30	3.625"	9.75"	4"

NEW WORK - CEILING BOXES

- WIRE CLAMP FOR SECURE INSTALLATION
- GALVANIZED NAILS DEFEND AGAINST RUST
- PRE-INSTALLED NAILS FOR QUICK INSTALLATION
- ETL LISTED & 2-HOUR FIRE RATED
- RATED FOR 50LB FIXTURE

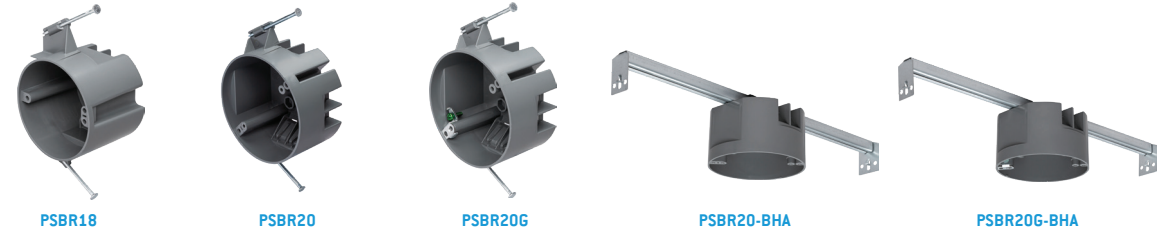

PART#	STOCK CODE	CATEGORY	GANG	MOUNT	SIZE	CLAMPS/KO	CARTON QTY	HEIGHT	WIDTH	DEPTH
PSBR18	0599-0784	NEW WORK	3/0-4/0	NAIL ON	18 CU. IN.	(4) CLAMPS	75	3.5"	3.5"	2.75"
PSBR20	0583-1787	NEW WORK	3/0-4/0	NAIL ON	20 CU. IN.	(6) CLAMPS	75	4"	4"	2.25"
PSBR20G	0599-0787	NEW WORK	3/0-4/0	NAIL ON	20 CU. IN.	(6) CLAMPS	75	4"	4"	2.25"
PSBR20-BHA	0583-3704	NEW WORK	3/0-4/0	BAR HANGER	20 CU. IN.	(6) CLAMPS	75	4"	18.25" - 26.75"	2.25"
PSBR20G-BHA	0599-0790	NEW WORK	3/0-4/0	BAR HANGER	20 CU. IN.	(6) CLAMPS	75	4"	18.25" - 26.75"	2.25"

NEW WORK - SWITCH & OUTLET BOXES - ADJUSTABLE

- KNOCKOUTS FOR EASY CABLE ENTRY
- EASY TO MOUNT ON WOOD OR STEEL STUD
- ADJUSTABLE STEEL STUD BRACKET
- ETL LISTED & 2-HOUR FIRE RATED

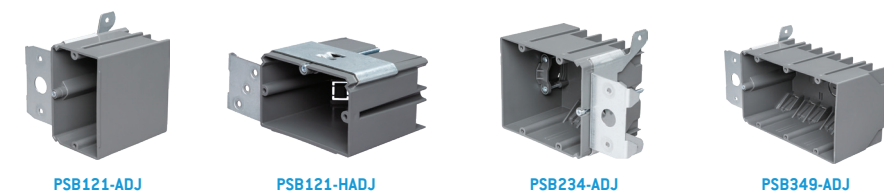

PART#	STOCK CODE	CATEGORY	GANG	MOUNT	SIZE	CLAMPS/KO	CARTON QTY	HEIGHT	WIDTH	DEPTH
PSB121-ADJ	0599-0799	NEW WORK	1	ADJUSTABLE BRACKET	21 CU. IN.	(4) 1/2" KO	24	3.625"	2.25"	3.75"
PSB121-HADJ	0599-0802	NEW WORK	1	HORIZONTAL ADJUSTABLE BRACKET	21 CU. IN.	(4) 1/2" KO	12	3.625"	2.25"	3.75"
PSB234-ADJ	0599-0805	NEW WORK	2	ADJUSTABLE BRACKET	34 CU. IN.	(6) CLAMPS, (1) 1/2" KO	12	3.625"	4"	3"
PSB349-ADJ	0599-0808	NEW WORK	3	ADJUSTABLE BRACKET	49 CU. IN.	(12) CLAMPS, (1) 1/2" KO	12	3.625"	5.75"	3"

OLD WORK - SWITCH & OUTLET BOXES

- SWING CLIP & MOUNTING EARS FOR FAST INSTALLATION IN EXISTING DRYWALL
- ETL LISTED & 2-HOUR FIRE RATED
- WIRE CLAMP FOR SECURE INSTALLATION



SPSB108



PSB117AP-OW



PSB114-OW



PSB120-OW



PSB225-OW



PSB355-OW



PSB468-OW

PART#	STOCK CODE	CATEGORY	GANG	MOUNT	SIZE	CLAMPS/KO	CARTON QTY	HEIGHT	WIDTH	DEPTH
SPSB108	0599-0817	OLD WORK	1	MOUNTING EARS	8 CU. IN.	(2) CLAMPS	25	3.625"	2.25"	1.25"
PSB117AP-OW	0599-1915	OLD WORK	1	SWING CLAMPS	17 CU. IN.	(2) CLAMPS	30	3.625"	4"	2"
PSB114-OW	0583-1703	OLD WORK	1	SWING CLAMPS	14 CU. IN.	(4) 1/2" KO	50	3.25"	2.25"	2.75"
PSB120-OW	0583-1706	OLD WORK	1	SWING CLAMPS	20 CU. IN.	(4) 1/2" KO	50	3.75"	2.25"	3.5"
PSB225-OW	0583-1709	OLD WORK	2	SWING CLAMPS	25 CU. IN.	(6) CLAMPS, (1) 1/2" KO	30	3.75"	3.85"	2.75"
PSB355-OW	0583-1712	OLD WORK	3	SWING CLAMPS	55 CU. IN.	(10) CLAMPS, (2) 1/2" KO	6	3.75"	5.75"	2.75"
PSB468-OW	0583-1715	OLD WORK	4	SWING CLAMPS	68 CU. IN.	(12) CLAMPS, (3) 1/2" KO	6	3.75"	7.75"	3.5"

OLD WORK - CEILING BOXES

- SWING CLIP FOR FAST INSTALLATION IN EXISTING DRYWALL
- ETL LISTED & 2-HOUR FIRE RATED
- WIRE CLAMP FOR SECURE INSTALLATION
- RATED FOR UP TO 6LB FIXTURE



PSBR18-OW



PSBR18G-OW

PART#	STOCK CODE	CATEGORY	GANG	MOUNT	SIZE	CLAMPS/KO	CARTON QTY	HEIGHT	WIDTH	DEPTH
PSBR18-OW	0583-3698	OLD WORK	3/0 - 4/0	SWING CLAMPS	18 CU. IN.	(4) CLAMPS	30	4.38"	4.38"	2.68"
PSBR18G-OW	0599-1918	OLD WORK	3/0 - 4/0	SWING CLAMPS W/ GROUND SCREW	18 CU. IN.	(4) CLAMPS	30	4.38"	4.38"	2.68"

NEW WORK - 4" SQUARE BOXES & COVERS

- ETL LISTED & 2-HOUR FIRE RATED



P4BC



P41050



P42050

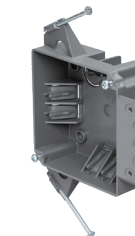

P4SB-NM-NB



P4SDB-NM-N

PART#	STOCK CODE	CATEGORY	GANG	MOUNT	SIZE	CLAMPS/KO	CARTON QTY	HEIGHT	WIDTH	DEPTH
P4BC	0599-1945	OUTLET BOX COVERS	FLAT	BLANK	-	-	50	4"	4"	-
P41050	0599-1948	OUTLET BOX COVERS	1/2" RAISE	SINGLE GANG	3.5 CU. IN.	-	50	4"	4"	-
P42050	0599-1951	OUTLET BOX COVERS	1/2" RAISE	TWO GANG	6.1 CU. IN.	-	50	4"	4"	-
P4SB-NM-NB	0606-9171	OUTLET BOX	-	NAIL ON / B BRACKET	18 CU. IN.	(8) CLAMPS, (1) 1/2" KO	50	4"	5.25"	1.5"
P4SDB-NM-N	0606-9306	OUTLET BOX	-	NAIL ON	32 CU. IN.	(8) CLAMPS, (1) 1/2" KO	50	4"	4"	2.625"

PLASTIC HANDY BOXES AND COVERS

- ETL LISTED & 2-HOUR FIRE RATED



PHB-1-50



PHBC-B



PHBC-DR



PHBC-TS



PHBC-GFI

PART#	STOCK CODE	CATEGORY	GANG	MOUNT	SIZE	CLAMPS/KO	CARTON QTY	HEIGHT	WIDTH	DEPTH
PHB-1-50	0599-0883	HANDY BOX	1	-	11.5 CU. IN.	(6) 1/2" KO	50	4"	2.125"	2"
PHBC-B	0599-0886	HANDY BOX COVER	1	BLANK	--	(1) 1/2" KO	25	4"	2.125"	-
PHBC-DR	0599-0889	HANDY BOX COVER	1	DUPLEX RECEPTACLE	-	-	25	4"	2.125"	-
PHBC-TS	0599-0892	HANDY BOX COVER	1	TOGGLE SWITCH	-	-	25	4"	2.125"	-
PHBC-GFI	0599-0895	HANDY BOX COVER	1	DECORATIVE / GFCI	-	-	25	4"	2.125"	-

NEW WORK - LOW VOLTAGE

- GALVANIZED NAILS DEFEND AGAINST RUST
- ETL LISTED & 2-HOUR FIRE RATED



PSB121/LV



PLVPN1G



PLVPN2G

PART#	STOCK CODE	CATEGORY	GANG	MOUNT	SIZE	CLAMPS/KO	CARTON QTY	HEIGHT	WIDTH	DEPTH
PSB121/LV	0603-3924	NEW WORK	1	NAIL ON	21 CU. IN.	(4) CLAMPS	12	3.625"	4"	3.625"
PLVPN1G	0596-6064	NEW WORK	1	NAIL ON	-	-	50	4.125"	3.125"	-
PLVPN2G	0596-6067	NEW WORK	2	NAIL ON	-	-	25	4.125"	4.25"	-

OLD WORK - LOW VOLTAGE

- SWING CLIP FOR FAST INSTALLATION IN EXISTING DRYWALL
- ETL LISTED & 2-HOUR FIRE RATED



PSB118/LV-OW



PLVP1G



PLVP2G

PART#	STOCK CODE	CATEGORY	GANG	MOUNT	SIZE	CLAMPS/KO	CARTON QTY	HEIGHT	WIDTH	DEPTH
PSB118/LV-OW	0603-3921	OLD WORK	1	SWING CLAMPS	18 CU. IN.	(4) CLAMPS	12	4.25"	4"	3"
PLVP1G	0583-1718	OLD WORK	1	SWING CLAMPS	-	-	12	4.25"	2.5"	-
PLVP2G	0583-1721	OLD WORK	2	SWING CLAMPS	-	-	6	4.25"	4.25"	-

NEW WORK - LIFE SAFETY - SWITCH & OUTLET BOXES

- RED IN COLOR FOR EASY IDENTIFICATION
- GALVANIZED NAILS DEFEND AGAINST RUST
- PRE-INSTALLED NAILS FOR QUICK INSTALLATION
- KNOCKOUTS FOR EASY CABLE ENTRY
- FOR FIRE ALARM AND SMOKE DETECTOR INSTALLATIONS
- ETL LISTED & 2-HOUR FIRE RATED



PSB118R



PSB120R

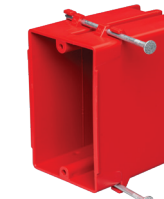

PSB122R

PART#	STOCK CODE	CATEGORY	GANG	MOUNT	SIZE	CLAMPS/KO	CARTON QTY	HEIGHT	WIDTH	DEPTH
PSB118R	0596-6403	NEW WORK	1	NAIL ON	18 CU. IN.	(4) 1/2" KO	100	3.7"	2.25"	2.75"
PSB120R	0596-6406	NEW WORK	1	NAIL ON	20 CU. IN.	(4) 1/2" KO	100	3.75"	2.25"	3.25"
PSB122R	0596-6409	NEW WORK	1	NAIL ON	22 CU. IN.	(4) 1/2" KO	100	3.75"	2.25"	3.5"

NEW WORK - LIFE SAFETY - CEILING BOX

- RED IN COLOR FOR EASY IDENTIFICATION
- GALVANIZED NAILS DEFEND AGAINST RUST
- PRE-INSTALLED NAILS FOR QUICK INSTALLATION
- WIRE CLAMP FOR SECURE INSTALLATION
- FOR FIRE ALARM AND SMOKE DETECTOR INSTALLATIONS
- RATED FOR 50LB FIXTURE
- ETL LISTED & 2-HOUR FIRE RATED

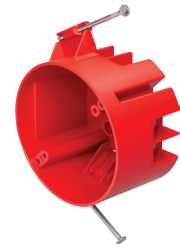

PSBR20R

PART#	STOCK CODE	CATEGORY	GANG	MOUNT	SIZE	CLAMPS/KO	CARTON QTY	HEIGHT	WIDTH	DEPTH
PSBR20R	0596-6412	NEW WORK	3/0 - 4/0	NAIL ON	20 CU. IN.	(6) CLAMPS	75	4"	18.25" - 26.75"	2.25"





www.CENTAURINSTALLATION.com

Visit www.cityelectricsupply.com to find a branch near you.



11675 SW TOM MACKIE BLVD.
PORT ST. LUCIE, FL 34987
P. 772.878.4944

www.TAMCOGROUP.com

Printed in **USA** 



1 90010 31999 2



0650-0964